

Perumbavoor Municipality

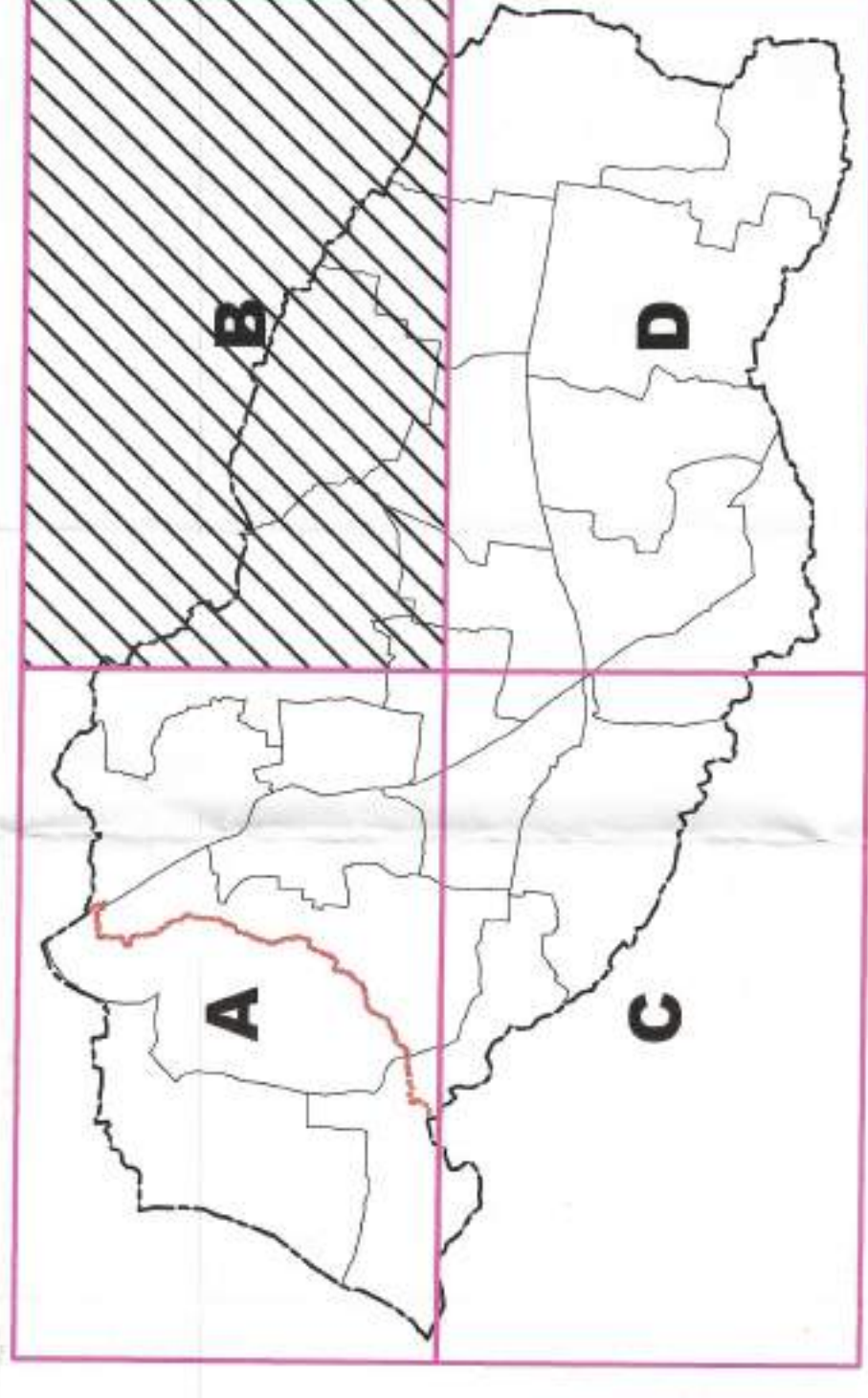

Legend

- Planning Area Boundary
 - Village Boundary
 - Block Boundary
 - Ward Boundary
 - Survey Boundary
 - Other Localbodies
- Proposed Landuse**
- Residential Use Zone
 - Town Centre (Mixed Use Zone)
 - S.U.P Centre I, II, III (Mixed Use Zone)
 - Industrial Use Zone, M1
 - Industrial Use Zone, M2
 - Public & Semi-Public Use Zone (Preferred Industrial Zone)
 - Traffic and Transportation Use Zone
 - Dry Cultivation Use Zone
 - Park & Open Space Use Zone
 - Heritage Zone (Kavu)
 - Paddy/Wetland
 - Water Bodies
- Proposed Road Network**
- Proposed Road
 - Widening 8m
 - Widening 10m
 - Widening 12m
 - Widening 15m
 - Widening 18m
 - Widening 21m
- Proposed Sabari Rail
 - Junctions



PERUMBAAVOOR MUNICIPALITY

SECRETARY

 CHAIRMAN

LOCAL SELF GOVERNMENT DEPARTMENT PLANNING
 ERNAKULAM

TOWN PLANNING SURVEYOR/
 DRAUGHTSMAN

ASSISTANT TOWN PLANNER

DEPUTY TOWN PLANNER

TOWN PLANNER

SENIOR TOWN PLANNER

LOCAL SELF GOVERNMENT DEPARTMENT PLANNING
 GOVERNMENT OF KERALA

ASSISTANT TOWN PLANNER

DEPUTY TOWN PLANNER

TOWN PLANNER

SENIOR TOWN PLANNER

CHIEF TOWN PLANNER (PLANNING)

LOCAL SELF GOVERNMENT DEPARTMENT
 GOVERNMENT OF KERALA

PRINCIPAL SECRETARY TO GOVERNMENT

 Dr. SHARADA ANANT JOSHI IAS
 Joint and Principal Secretary to Government

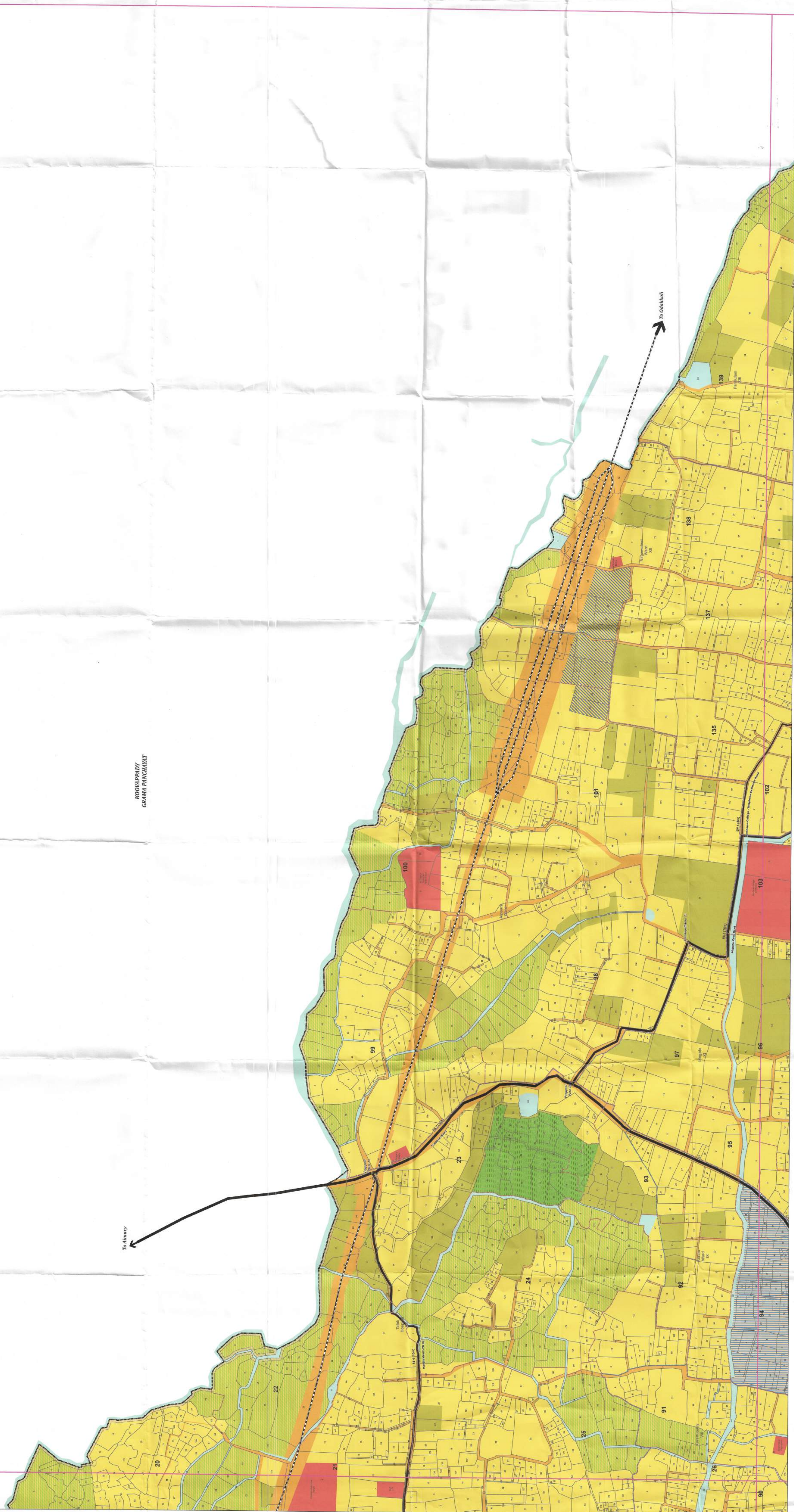

KOOTHUPEY
GRAMA PANCHAYAT

**MASTER PLAN FOR PERUMBAAVOOR TOWN
 PROPOSED LANDUSE MAP-2031 (Variation) (MP/02(Variation))- Module B**