

**MASTER PLAN FOR
CHITTUR-THATHAMANGALAM TOWN 2042
EXISTING LAND USE MAP 2012
(MP/01)**

LEGEND

- Residential
- Commercial
- Industrial
- Public & Semipublic
- Green & Openspace
- Paddy
- Paddy Without Cultivation
- Dry Agriculture
- Crematorium
- Traffic & Transportation
- Vaccant
- Hazardous
- Waterbody
- State Highway
- Major Roads
- Other Roads
- Sub Division Boundary
- Block Boundary
- Ward Boundary
- Village Boundary
- Municipal Boundary
- Panchayat Boundary
- Bridge

SCALE 1:8000

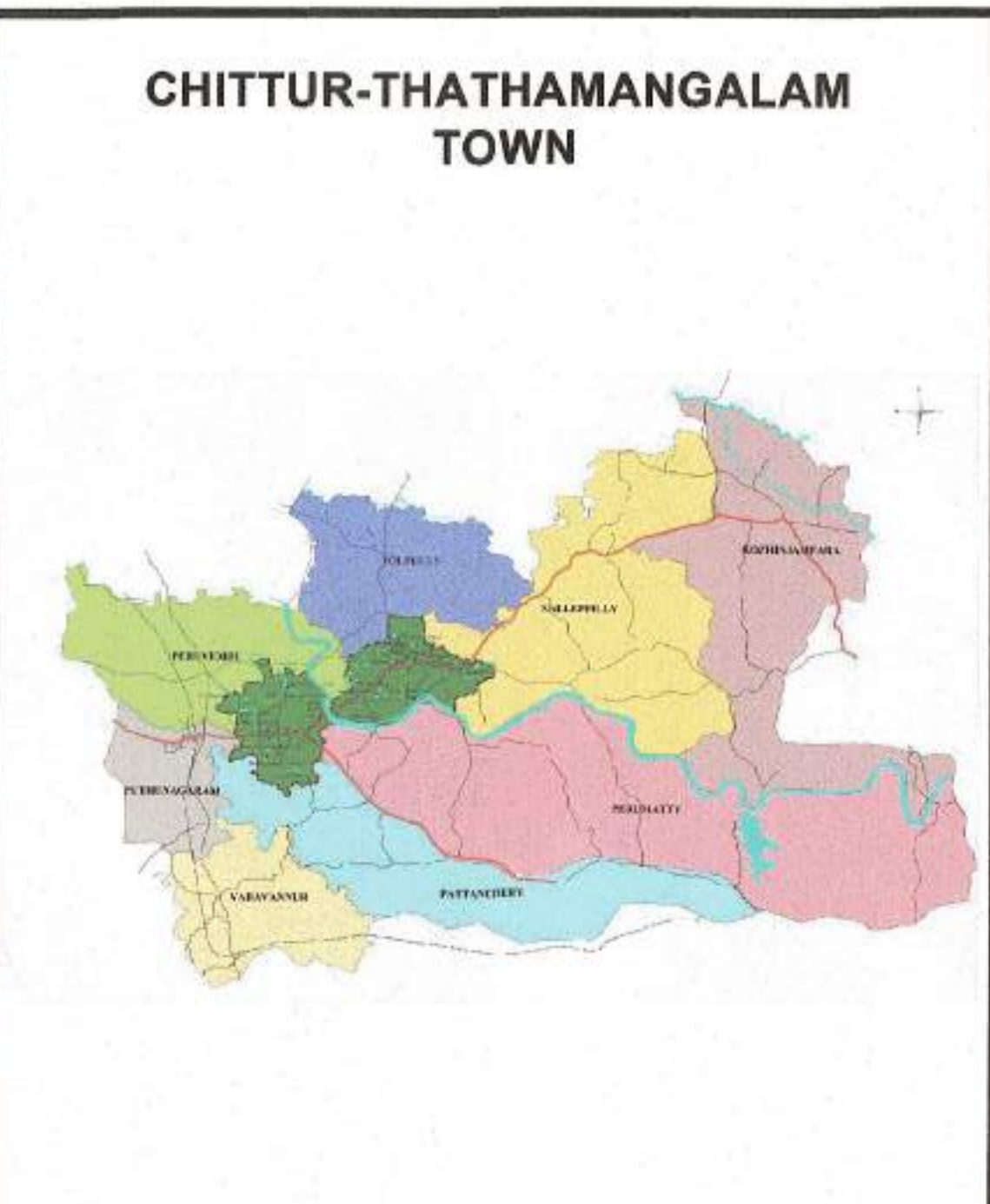
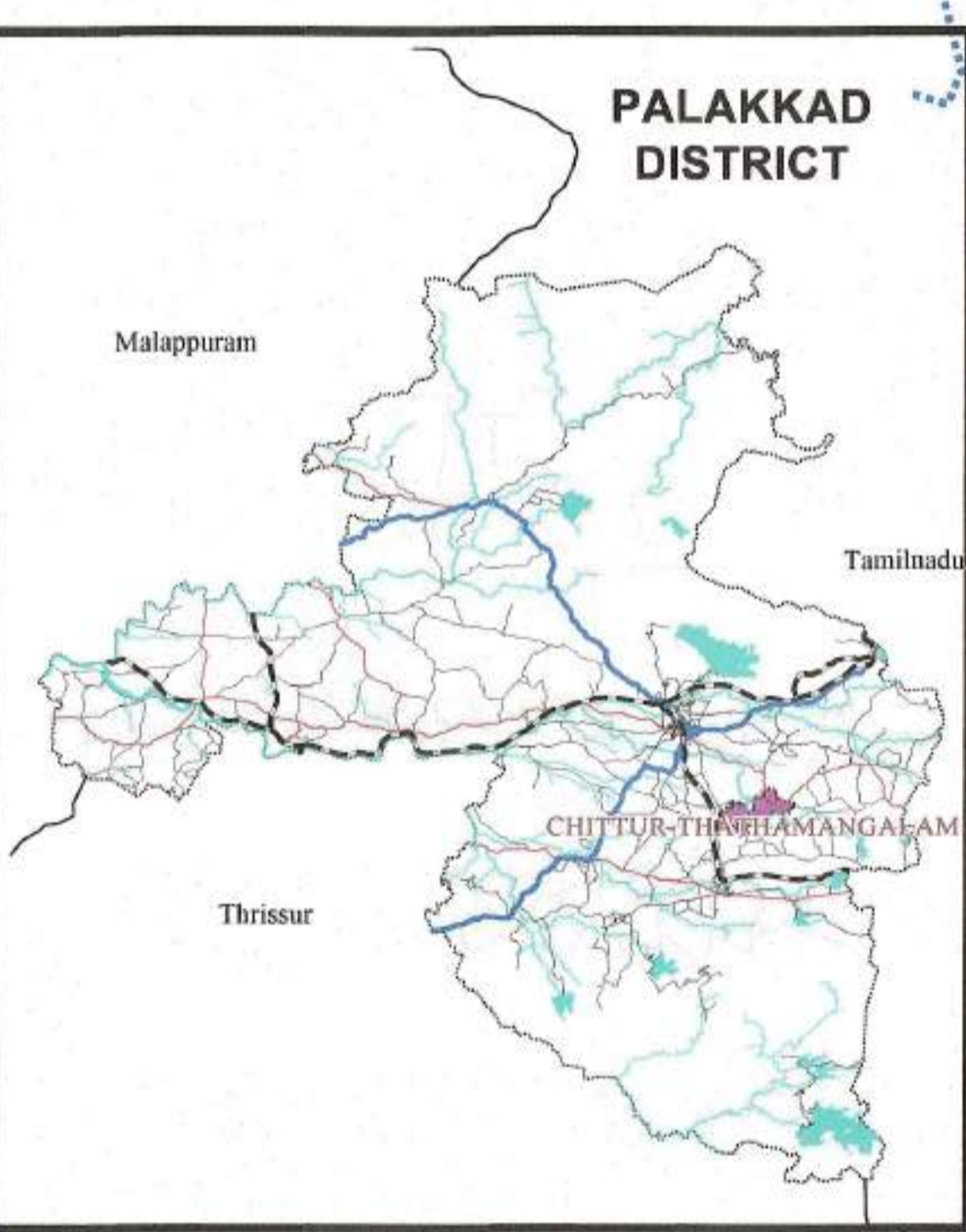
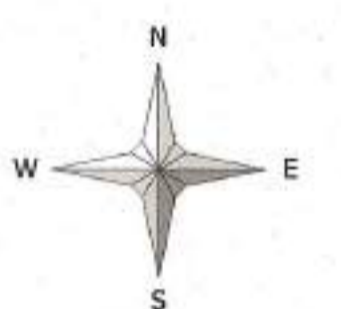

**LOCAL SELF GOVERNMENT
DEPARTMENT (PLANNING)**

Office of the Town Planner
Palakkad District

Draftsman
Assistant Town Planner *[Signature]*
Deputy Town Planner
Town Planner *[Signature]*

**Office Of The Chief
Town Planner
Thiruvananthapuram**

Assistant Town Planner *[Signature]*
Deputy Town Planner
Town Planner *[Signature]*
Senior Town Planner *[Signature]*

Chief Town Planner (Planning) *[Signature]*

LOCAL SELF GOVERNMENT DEPARTMENT
H.PRASANTH
Chief Town Planner (Planning)
Local Self Govt Dept Planning
Government of Kerala

**CHITTUR-
THATHAMANGALAM
MUNICIPALITY**

[Signature]
K. K. KAVITHA, K.L.
Chairperson
Chittur-Thathamangalam Municipality
Chairman

[Signature]
Secretary

[Signature]
Principal Secretary to Government

Dr. SHARMILA HARY JOSEPH IAS
Principal Secretary
Local Self Government Department
Government of Kerala
Thiruvananthapuram No. 0571-2318008